



- CO5. Tip
- CO102. Hole in fence
- CO101. Hole in fence
- CO18. Tip
- CO26. Hole in fence
- CO114. Tip
- CO116. Pipe
- CO115. Kilmacoo North Adit, filled (drain pipe)
- CO27. Hole in fence
- CO21. Shaft collapsed
- CO18. Excavation in tip
- CO117. Fence demolished
- CO23. Depression, shaft?
- CO22. Depression, shaft?
- CO24. Tip
- CO25. Depression, shaft?
- CO19. Collapsed shaft?
- CO113. Hole in the fence
- CO112. Hole in the fence
- CO28. Hole in the fence
- CO1. Hole in the fence
- CO126. Hole in the fence
- CO127. Hole in the fence
- CO108. Destroyed fence
- CO103. Hole in fence
- CO3. Chimney Waggon (damaged)
- CO4. Tip
- CO104. Hole in fence
- CO105. Hole in fence
- CO110. Hole in fence
- CO109. Hole in fence
- CO7. Depression
- CO6 Conveyor base, damaged
- CO9. Storage tank (base only)
- CO107. Flat Rod shaft, depression
- CO106. Old footway shaft, depression
- CO8. Connary Shaft, capped
- CO11. Barry's Shaft, capped
- CO111. Hole in fence
- CO110. Hole in fence
- CO16. Vales Shaft, collapsed
- CO17. Tip
- CO12. Hole in fence
- CO15. Depression
- CO13. Reed's Shaft, capped (void alongside)
- CO124. Harris Shaft (location uncertain)
- CO14. Old shaft, collapsed
- CO10. Connary Engine House
- CO19. Collapsed shaft?
- CO113. Hole in the fence
- CO112. Hole in the fence
- CO28. Hole in the fence
- CO1. Hole in the fence
- CO126. Hole in the fence
- CO127. Hole in the fence
- CO108. Destroyed fence
- Telegraph pole
- CO123. Shaft, filled (location uncertain)
- CO122. Shaft, filled (location uncertain)
- CO121. Shaft, filled (location uncertain)
- CO120. Shaft, filled (location uncertain)
- CO119. Kilmacoo South Adit, filled (location uncertain)
- CO2. Kilmacoo South Adit Tip

LEGEND

- | | | | | | |
|--|------------------|--|-------------------------|--|-------------------|
| | Identified area | | Shaft, open | | Hole in fence |
| | Borehole | | Shaft, capped or filled | | Pipe inlet/outlet |
| | Trial pit | | Depression | | Chimney |
| | Excavation | | Adit, blocked | | |
| | Shaft, collapsed | | Adit, open | | |

Version	Revision and compilation notes	Date
A	Issued with report	11.04.2008

Client
CDM (Ireland) Limited

Project
Avoca Mining Area

Connary area features





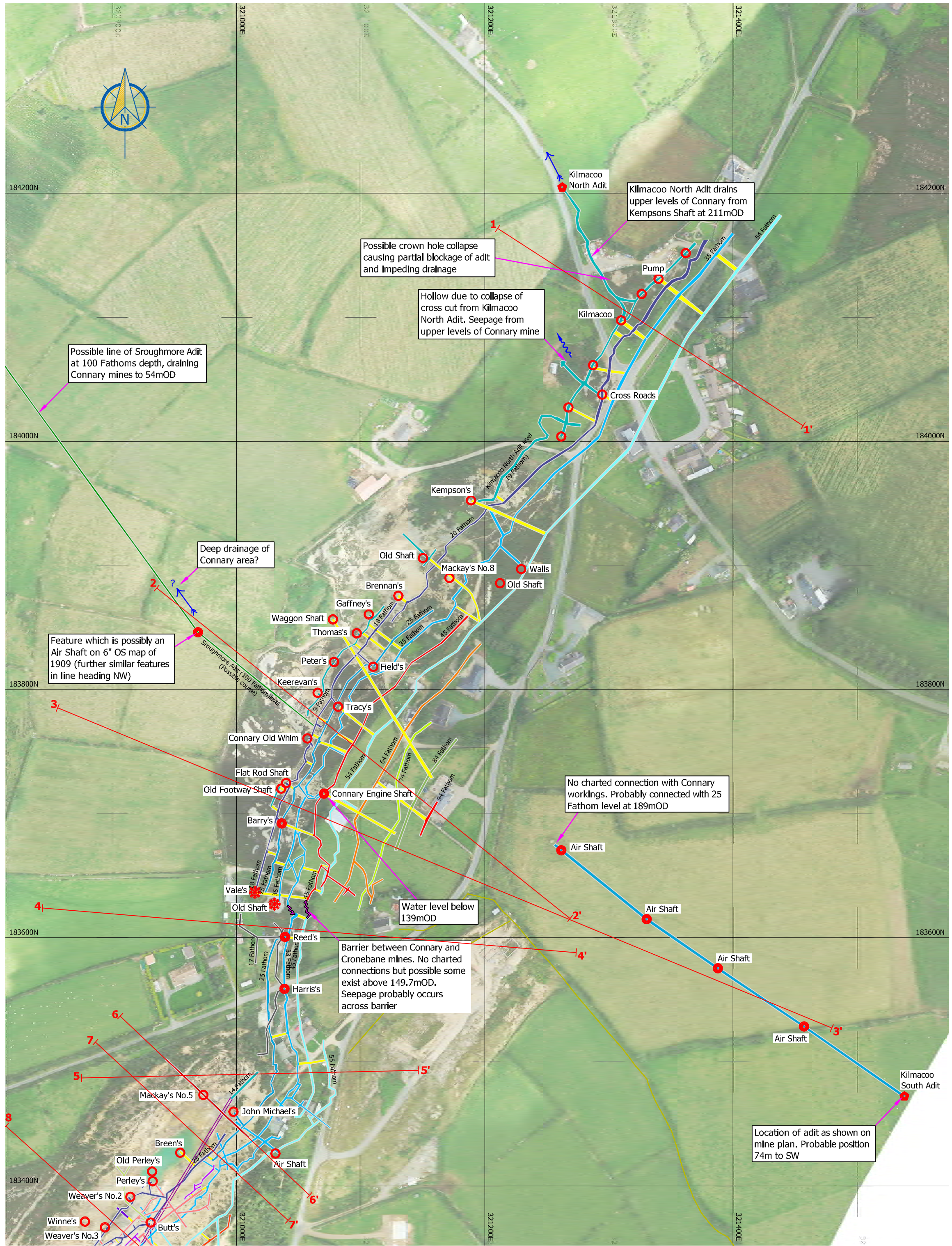

Upton House
Market Street, Charlbury
Oxford OX7 3PJ
United Kingdom
tel +44 (0)1608 810374
fax +44 (0)1608 810093
e-mail info@gwp.uk.com
web www.gwp.uk.com

Date	Drawn	Checked	Scale
11.04.2008	AEC/LS	AEC	1:2500
Drawing Ref	Drawing No	Version	
AVOCA0804	5	A	

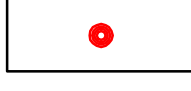
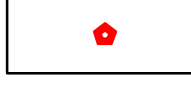

LEGEND

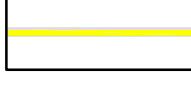
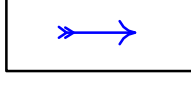
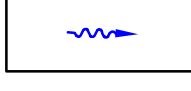
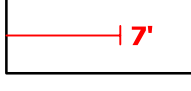
-  Shaft, collapsed
 -  Shaft, open
 -  Shaft, capped or filled
 -  Adit, blocked
 -  Adit, open
- } with name, where known
-  Inclined Shaft
 -  Water flow
 -  Seepage
 -  Line of cross section

Version	Revision and compilation notes	Date
A	Issued with report	11.04.2008

Client
CDM (Ireland) Limited

Project
Avoca Mining Area

Connary area mineworkings



Upton House
Market Street, Charlbury
Oxford OX7 3PJ
United Kingdom
tel +44 (0)1608 810374
fax +44 (0)1608 810093
e-mail info@gwp.uk.com
web www.gwp.uk.com

Date	Drawn	Checked	Scale
11.04.2008	AEC/LS	AEC	1:2500
Drawing Ref	Drawing No	Version	
AVOCA0804	6	A	

LEGEND	
	Current ground surface
	Base of spoil (approximate level)
	Level in mineworkings pre 1960 with name
	Level in mineworkings post 1960 with name
	Knight Tunnel
	Extent of stopes, post 1960
	Incline in mineworking
	Shaft

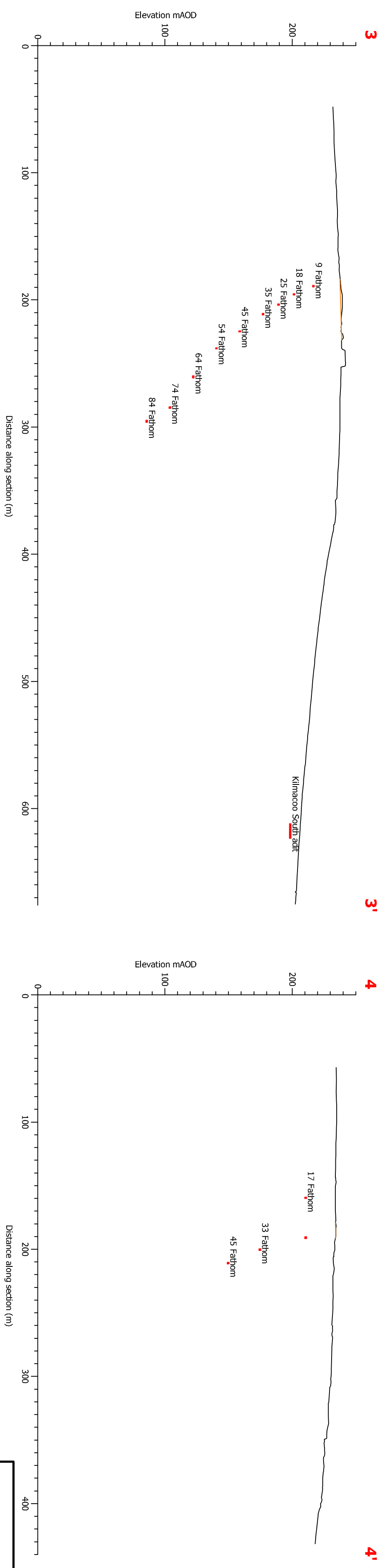
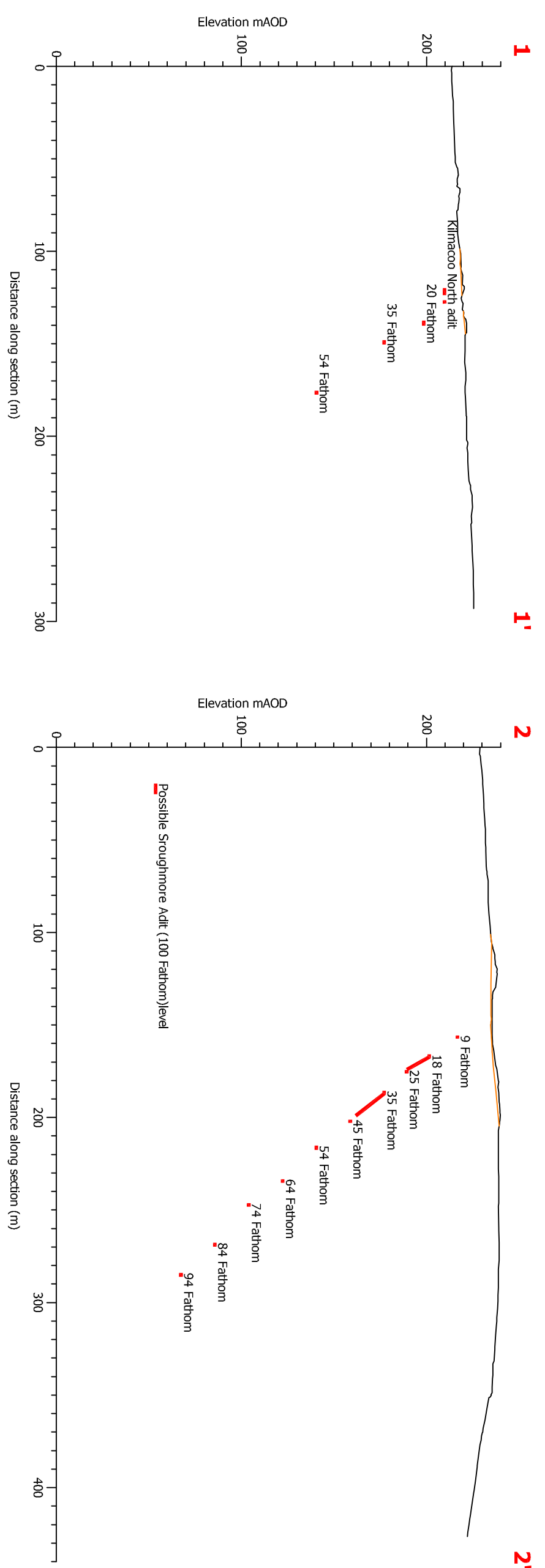

NOTES		
<ul style="list-style-type: none"> Location and levels of mineworkings taken from old mine plans Where workings are shown above ground level or above base of fill, they have been removed by the open pit workings 		
Version	Revision and completion notes	Date
A	Issued with report	11.04.2008

Client
CDM (Ireland) Limited

Project
Avoca Mining Area

Cross sections of Connary area showing mineworkings

Upton House
 Market Street, Charlbury
 Oxford OX7 3PJ
 United Kingdom
 Tel: +44 (0)1608 810074
 Fax: +44 (0)1608 810093
 e-mail: info@gwppluk.com
 web: www.gwppluk.com
GWP Consultants LLP, Registered No. 06204818
 Registered Office: 2000, Nelson, Manchester, M10 3JL, UK

Date	11.04.2008	Drawn	AEC/EMB	Checked	AEC	Scale	1:2500
Drawing Ref	AVOCA0804	Drawing No	7	Version	A		

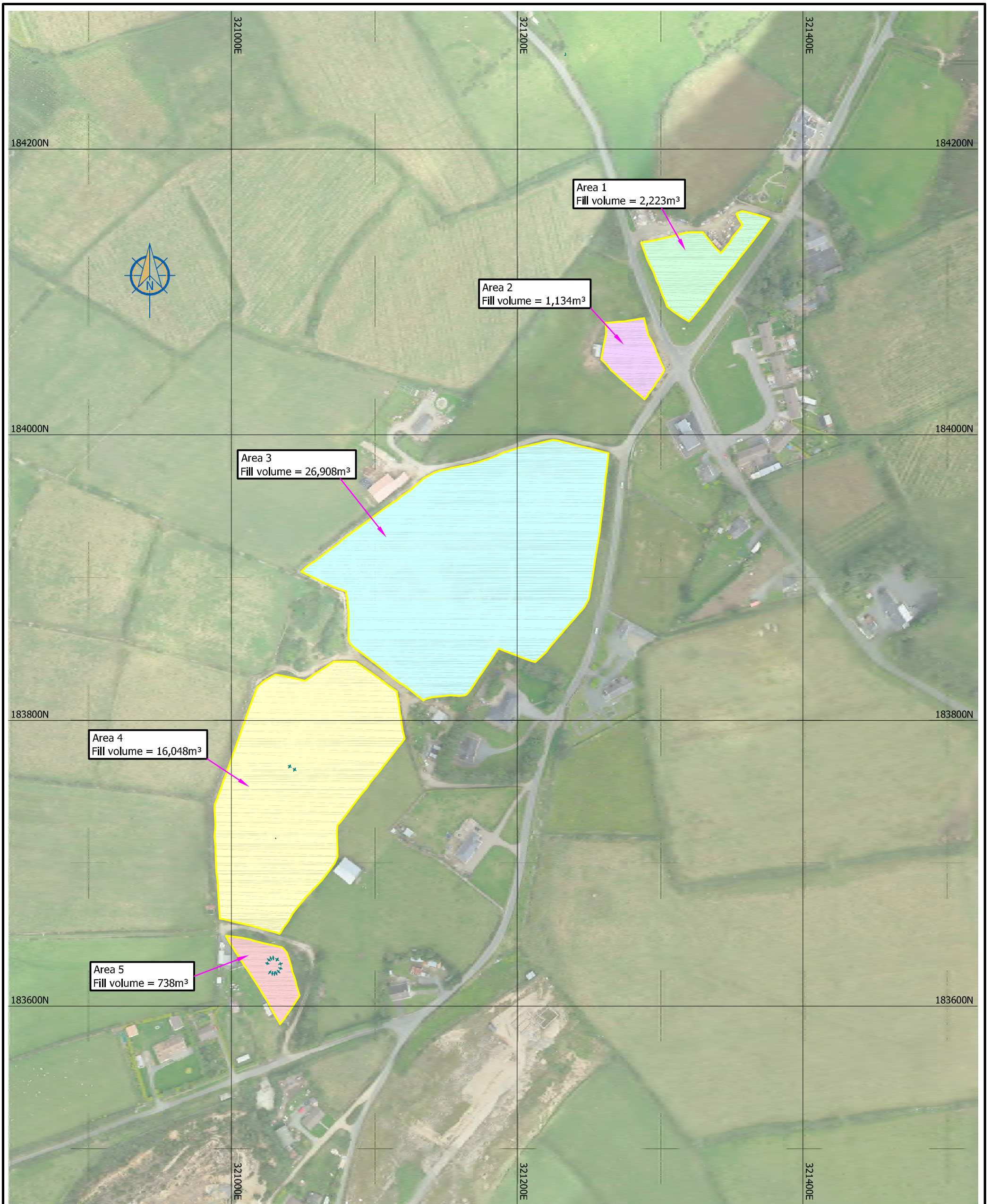

Version	Revision and compilation notes	Date
A	Issued with report	11.04.2008

GWP consultants
 Upton House
 Market Street, Charlbury
 Oxfordshire OX7 3PJ
 United Kingdom
 tel +44 (0)1608 810374
 fax +44 (0)1608 810093
 e-mail info@gwp.uk.com
 web www.gwp.uk.com

earth & water resources

Client CDM (Ireland) Limited			
Project Avoca Mining Area			
Connary area spoil areas and volumes			
Date 11.04.2008	Drawn AEC/LS	Checked AEC	Scale 1:2500
Drawing Ref AVOCA0804	Drawing No 8	Version A	