

**NOTES**

- Extract taken from 'The Avoca Mine Site', Vincent Gallagher and Pat O'Connor. Biology and Environment: proceedings of the royal irish academy, vol. 99b, no. 1, 43-57 (1999). © Royal Irish Academy

Version	Revision and compilation notes	Date
A	Issued with report	11.04.2008

**Client**  
CDM (Ireland) Limited

**Project**  
Avoca Mining Area

Location of features in East Avoca mine site

Date 11.04.2008	Drawn AEC/EMB	Checked AEC	Scale 1:12,500
Drawing Ref AVOCA0804		Drawing No 2	Version A



**GWP consultants**

Upton House  
Market Street, Charlbury  
Oxfordshire OX7 3PJ  
United Kingdom

tel +44 (0)1608 810374  
fax +44 (0)1608 810093  
e-mail info@gwp.uk.com  
web www.gwp.uk.com

GWP Consultants LLP. Registered No. OC326183.  
Registered Office: Upton House, Market Street, Charlbury, Oxfordshire OX7 3PJ, UK

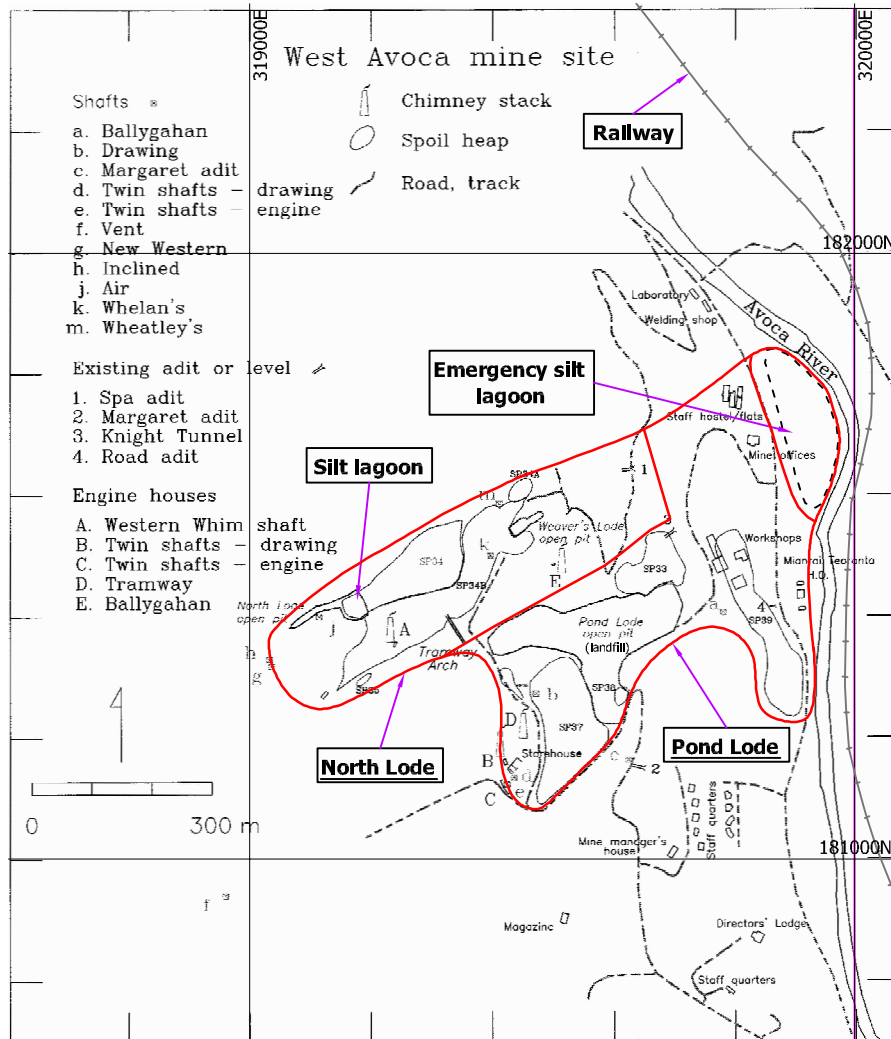

**NOTES**

- Extract taken from 'The Avoca Mine Site', Vincent Gallagher and Pat O'Connor. *Biology and Environment: proceedings of the royal irish academy*, vol. 99b, no. 1, 43–57 (1999). © Royal Irish Academy

Version	Revision and compilation notes	Date
A	Issued with report	11.04.2008

**Client**  
CDM (Ireland) Limited

**Project**  
Avoca Mining Area

Location of features in West Avoca mine site

<b>Date</b> 11.04.2008	<b>Drawn</b> AEC/EMB	<b>Checked</b> AEC	<b>Scale</b> 1:12,500
<b>Drawing Ref</b> AVOCA0804		<b>Drawing No</b> 3	<b>Version</b> A

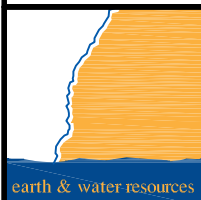

**GWP** consultants

Upton House  
Market Street, Charlbury  
Oxfordshire OX7 3PJ  
United Kingdom  
tel +44 (0)1608 810374  
fax +44 (0)1608 810093  
e-mail info@gwp.uk.com  
web www.gwp.uk.com

GWP Consultants LLP. Registered No. OC326183.  
Registered Office: Upton House, Market Street, Charlbury, Oxfordshire OX7 3PJ, UK



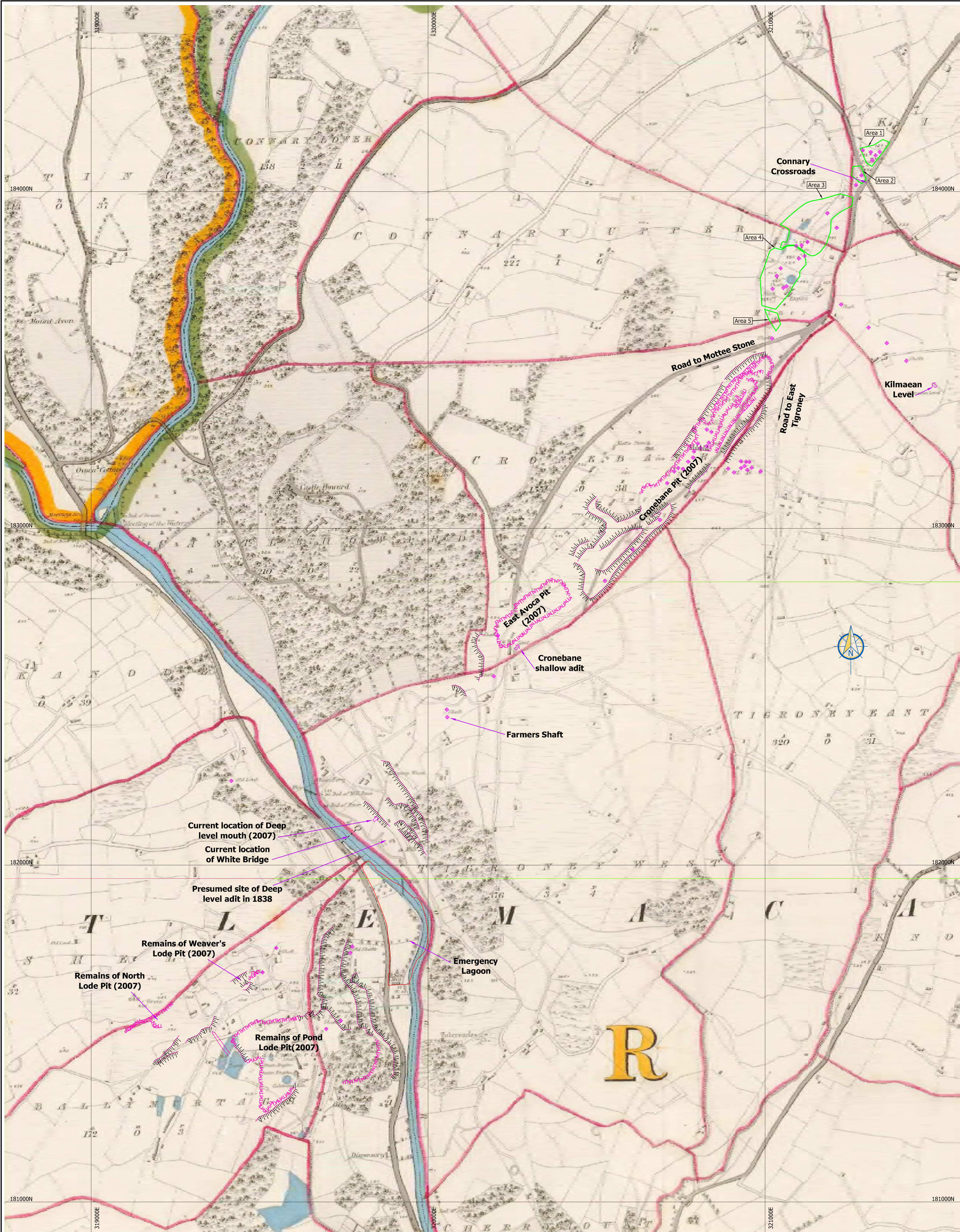

**LEGEND**

Details from OSI 1:5000 plan	Details from 1838 plan
Current tip slopes	River
Current rock slopes	Road
	Township boundary
	Shaft
	Adit

**NOTES**

- © GSI OSI map licence number EN 0047207.
- OSI 1838 Historical plan superimposed on National Grid using ground features

Version	Revision and completion notes	Date
A	Issued with report	11.04.2008

Client: CDM (Ireland) Limited  
 Project: Avoca Mining Area  
 OSI Historical plans 1838

**GWP consultants**  
 Upton House, Market Street, Charbury, Oxford OX7 2PZ, United Kingdom  
 Tel: +44 (0)1608 810374, Fax: +44 (0)1608 810093, Email: info@gwp.co.uk, Web: www.gwp.co.uk

Date: 11.04.2008, Drawn: AEC/EMB, Checked: AEC, Scale: 1:5000  
 Drawing Ref: AVOCA0804, Drawing No: 4, Version: A