

# State Mining and Prospecting Areas

## 1st May 2010

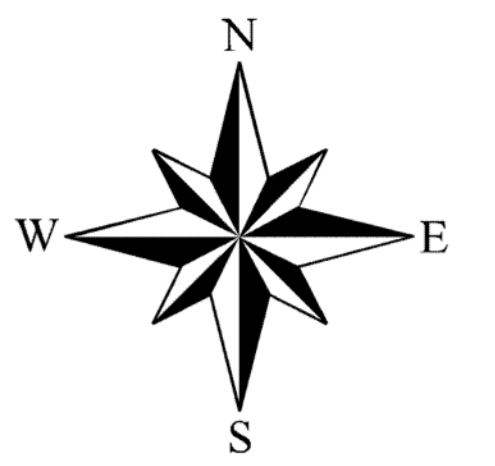

Department of Communications, Energy and Natural Resources  
Exploration and Mining Division

The area boundaries on this map are approximate. Details are available from the Exploration and Mining Division.

0 25 50 75 100  
1:750,000 km

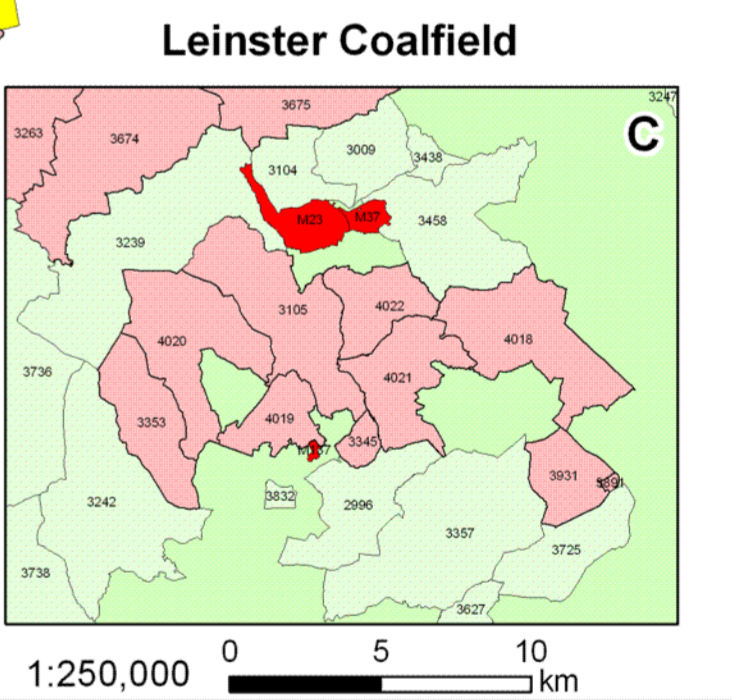
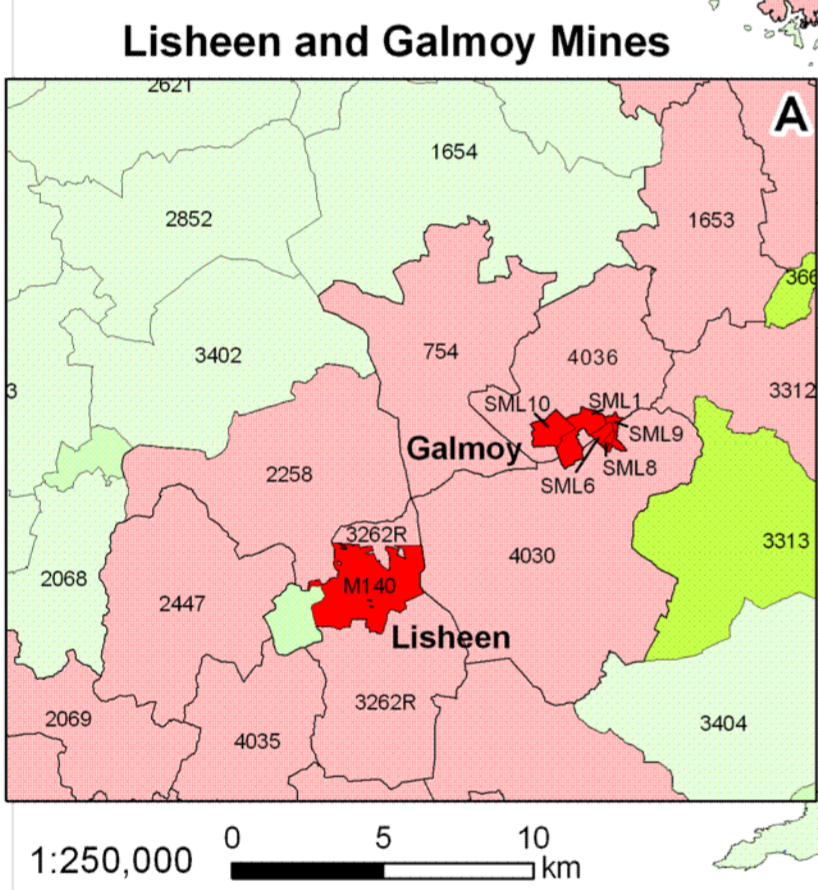
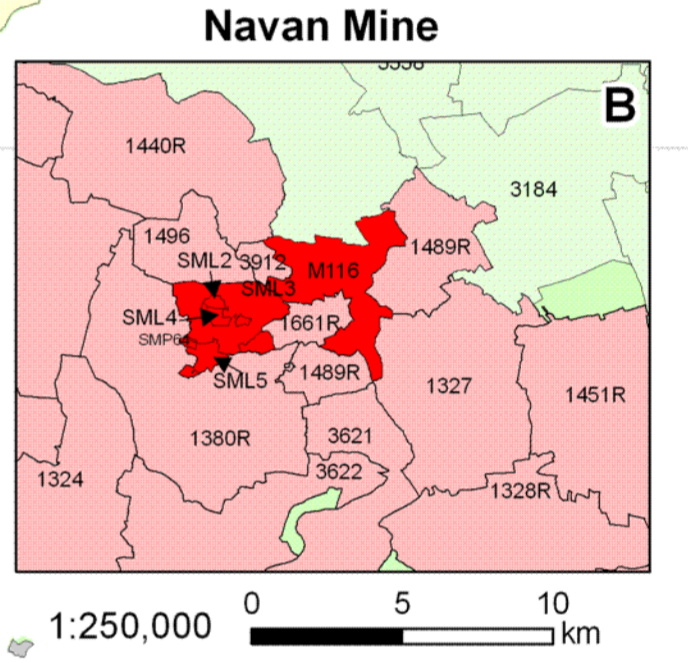
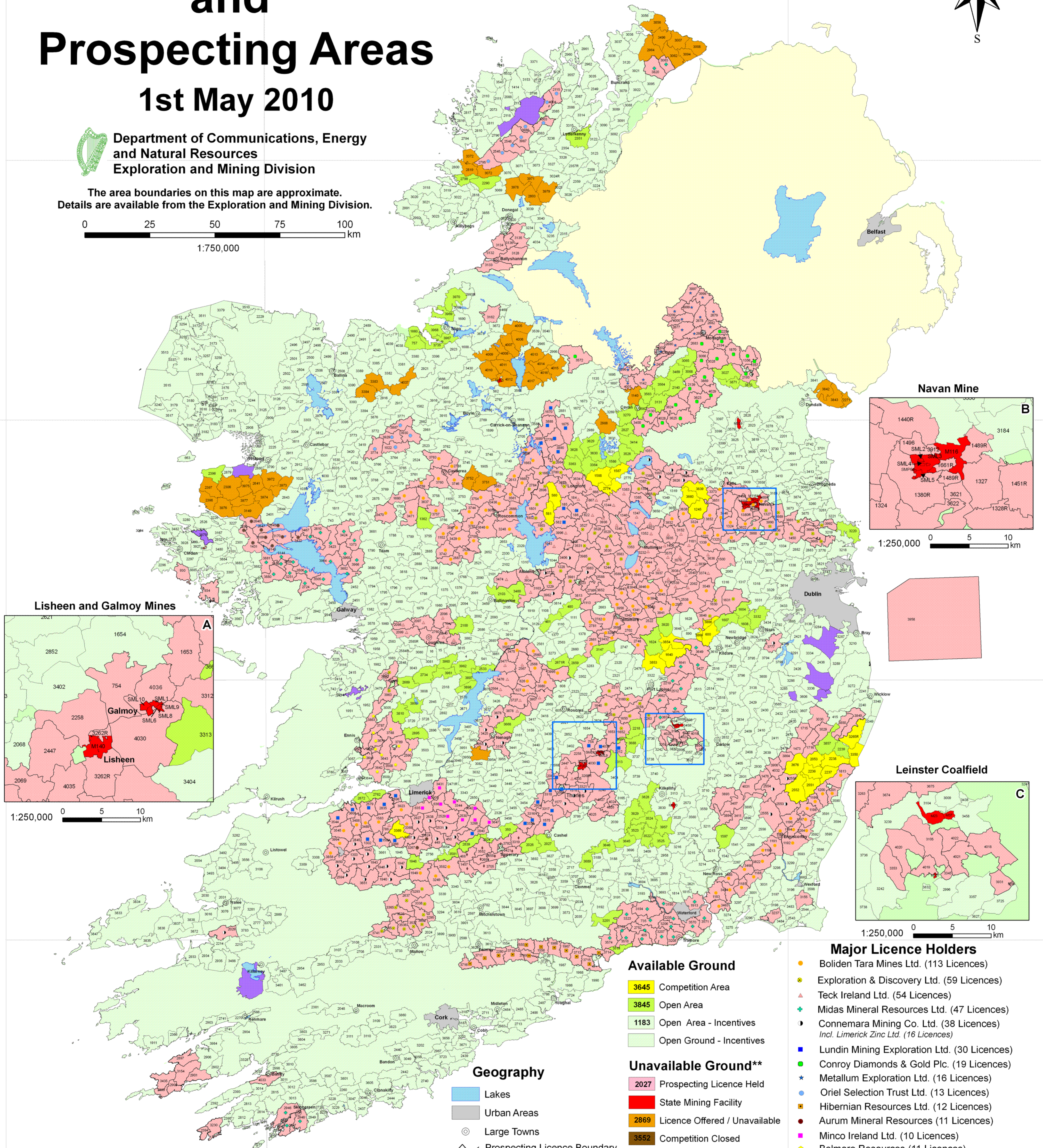

- ### Geography
- Lakes
  - Urban Areas
  - Large Towns
  - Prospecting Licence Boundary
  - County Boundary

- ### Available Ground
- 3645 Competition Area
  - 3845 Open Area
  - 1183 Open Area - Incentives
  - Open Ground - Incentives
- ### Unavailable Ground\*\*
- 2027 Prospecting Licence Held
  - State Mining Facility
  - 2869 Licence Offered / Unavailable
  - 3552 Competition Closed
  - National Parks and other Excluded Areas

- ### Major Licence Holders
- Boliden Tara Mines Ltd. (113 Licences)
  - Exploration & Discovery Ltd. (59 Licences)
  - Teck Ireland Ltd. (54 Licences)
  - Midas Mineral Resources Ltd. (47 Licences)
  - Connemara Mining Co. Ltd. (38 Licences)  
*Incl. Limerick Zinc Ltd. (16 Licences)*
  - Lundin Mining Exploration Ltd. (30 Licences)
  - Conroy Diamonds & Gold Plc. (19 Licences)
  - Metallum Exploration Ltd. (16 Licences)
  - Oriel Selection Trust Ltd. (13 Licences)
  - Hibernian Resources Ltd. (12 Licences)
  - Aurum Mineral Resources (11 Licences)
  - Minco Ireland Ltd. (10 Licences)
  - Belmore Resources (11 Licences)
  - Fractore Pty Ltd. (9 Licences)  
Of which 3 are jointly held with Mincor Resources

Copyright EMD  
Ordnance Survey Ireland Licence No. EN 0047209  
© Ordnance Survey Ireland/Government of Ireland

Current Prospecting Licences	507
Current State Mining Licences	10
Current State Mining Leases	12

\*\*Unavailable ground may be available for application for certain minerals. Please see the Competition Booklet for further information.